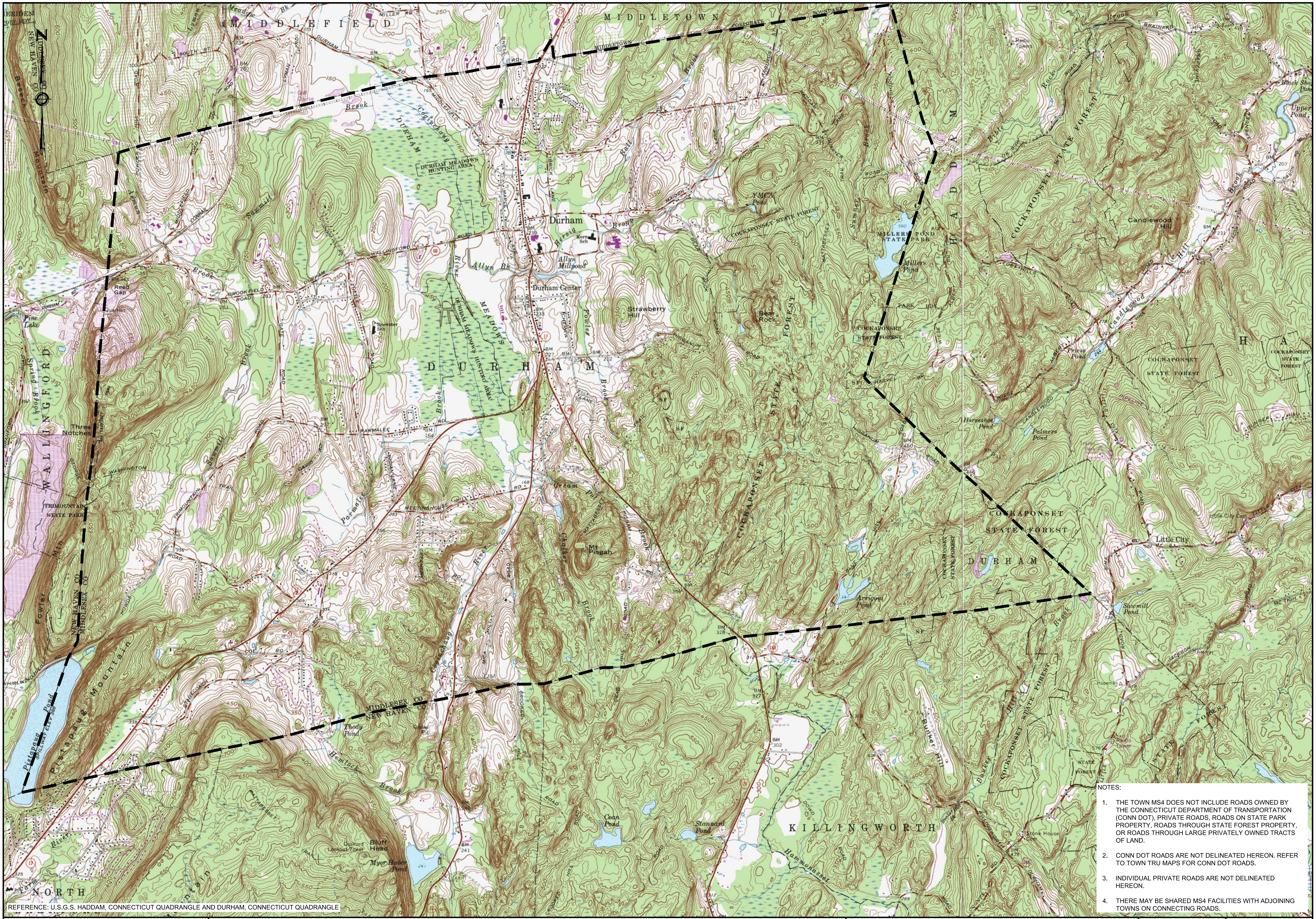

NOTES:

1. THE TOWN MS4 DOES NOT INCLUDE ROADS OWNED BY THE CONNECTICUT DEPARTMENT OF TRANSPORTATION (CONN DOT), PRIVATE ROADS, ROADS ON STATE PARK PROPERTY, ROADS THROUGH STATE FOREST PROPERTY, OR ROADS THROUGH LARGE PRIVATELY OWNED TRACTS OF LAND.
2. CONN DOT ROADS ARE NOT DELINEATED HEREON. REFER TO TOWN TRU MAPS FOR CONN DOT ROADS.
3. INDIVIDUAL PRIVATE ROADS ARE NOT DELINEATED HEREON.
4. THERE MAY BE SHARED MS4 FACILITIES WITH ADJOINING TOWNS ON CONNECTING ROADS.

REFERENCE: U.S.G.S. HADDAM, CONNECTICUT QUADRANGLE AND DURHAM, CONNECTICUT QUADRANGLE

Nathan L. Jacobson & Associates, Inc.
86 Main Street P.O. Box 337
Chester, Connecticut 06412-0337
Tel: (860) 526-9591 Fax: (860) 526-5416
www.nlja.com
Jacobson Consulting Civil and Environmental Engineers Since 1972

ATTACHMENT B
2017 CT DEEP MS4 STORMWATER GENERAL PERMIT REGISTRATION
DURHAM MS4 MAP

ANY ALTERATIONS TO THIS DRAWING MADE WITHOUT THE EXPRESSED WRITTEN APPROVAL OF NATHAN L. JACOBSON & ASSOCIATES, INC. WILL BE AT THE SOLE RISK OF THE PERSON OR FIRM MAKING SUCH UNAUTHORIZED ALTERATIONS AND NATHAN L. JACOBSON & ASSOCIATES, INC. WILL NEITHER HAVE NOR ACCEPT ANY LIABILITY OR LEGAL EXPOSURE ARISING FROM SAID UNAUTHORIZED ALTERATIONS.

© COPYRIGHT 2017 NATHAN L. JACOBSON & ASSOCIATES, INC. ALL RIGHTS RESERVED.

DATE:	MARCH 2017	DESIGNED:	WMT
SCALE:	1"=2,000'	DRAWN:	CEB
PROJECT No.:	08540003	CHECKED:	WMT
CADD FILE:	08540003-USGS	SHEET No.:	1 OF 1